

UNDERWOOD TENTATIVE TRACT NO. 29835 -1,-2,-3,-4,-F EMWD UPSIZING EXHIBIT

CITY OF MENIFEE COUNTY OF RIVERSIDE STATE OF CALIFORNIA

TOTAL OVERSIZING QUANTITIES:
 8-12" Recycled (Antelope / Rouse Rd) = 6,102 LF
 18-24" Recycled (Rouse Rd to 30" Tank supply PL) = 2,276 LF
 10-12" Sewer (Rouse Rd to McLaughlin Rd) = 1,317 LF

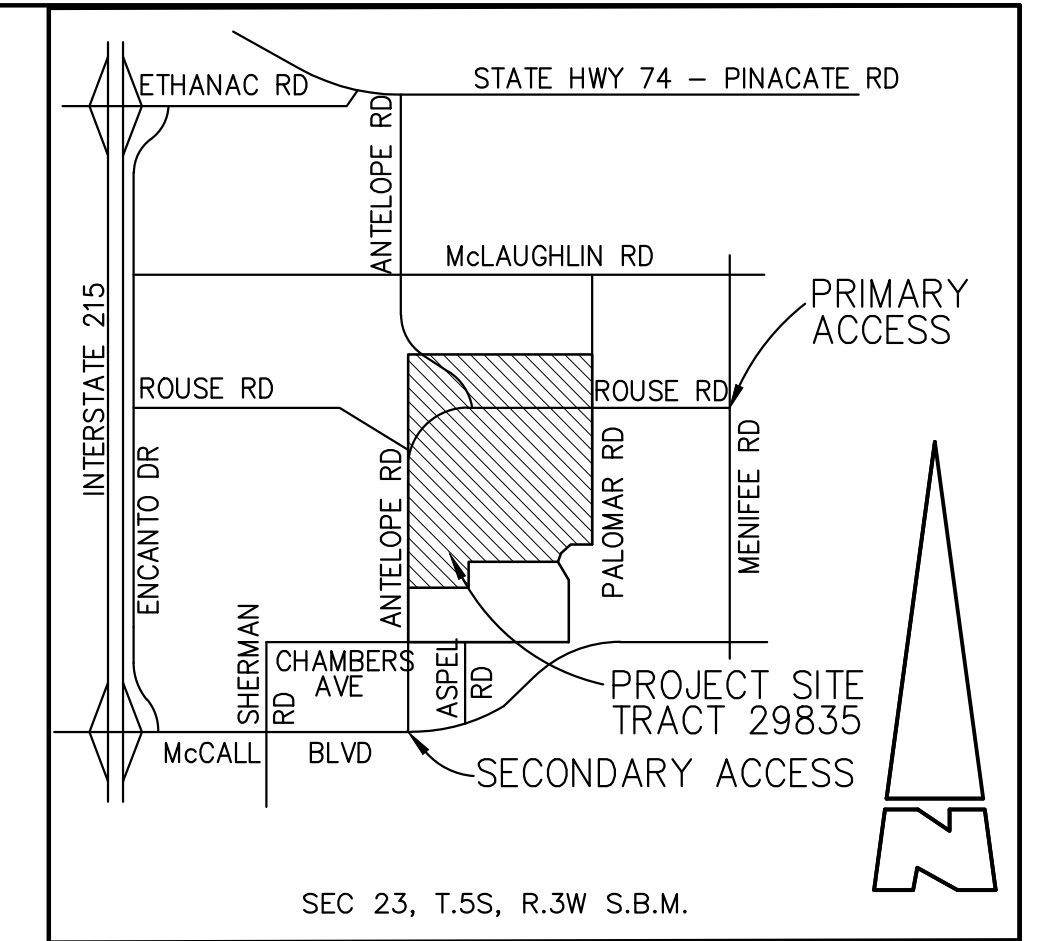

VICINITY MAP
NOT TO SCALE

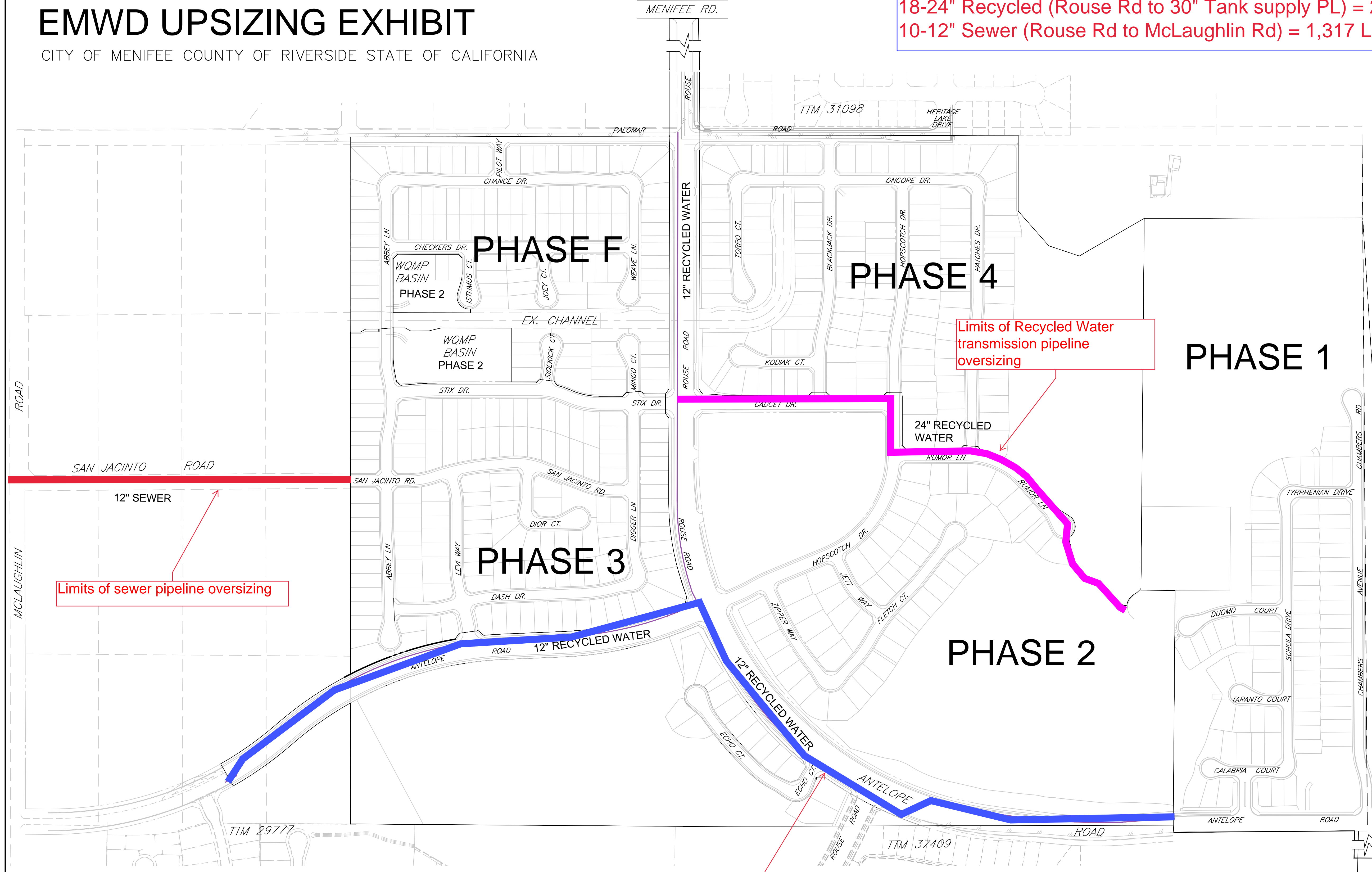

Limits of sewer pipeline oversizing

Limits of Recycled Water transmission pipeline oversizing

Limits of Recycled Water distribution pipeline oversizing

- PHASING BOUNDARY
- PROPOSED SEWER UPSIZING
- PROPOSED RECLAIMED WATER UPSIZING

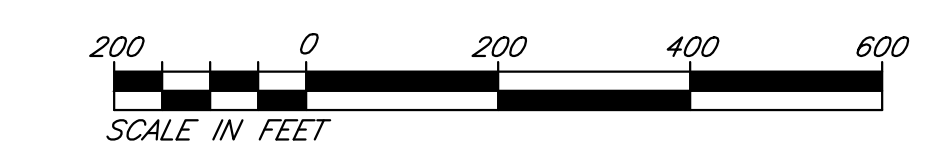

APPLICANT/OWNER: **UNDERWOOD INV, LLC**
 36310 INLAND VALLEY DRIVE
 WILDOMAR, CA 92595
 951-691-5300

PREPARED BY:
KWC ENGINEERS
CIVIL ENGINEERS • PLANNERS • SURVEYORS
 41391 KALMA STREET, SUITE 320, MURRIETA, CA 92562 951-734-2130

SHEET
1 OF 1
SHEETS

7-27-2020

J.N. 18.1829.01 - M | 18 | 1829 | FINAL | EXH | 1829 | EMWD | UPSIZING | DWG